NEW HAMPSHIRE
STATE LIBRARY

ANNUAL REPORT

OF THE

TOWN OF

BETHLEHEM, N. H.

INCLUDING

Precinct, Water Department and
School Districts

FOR THE FISCAL YEAR ENDING

February 15, 1908

LITTLETON, N. H.
THE COURIER PRESS
1908

ANNUAL REPORT

OF THE

TOWN OF

BETHLEHEM, N. H.

INCLUDING

Precinct, Water Department and
School Districts

FOR THE FISCAL YEAR ENDING

February 15, 1908

LITTLETON, N. H.
THE COURIER PRESS
1908

Town Officers

Moderator
FRED D. LEWIS.

Clerk
FRED C. ABBE.

Treasurer
MARSH H. CHAMBERLIN.

Selectmen.
H. A. HILDRETH. JOHN WHYTE. L. F. SWETT.

Collector
L. M. KNIGHT.

Auditor
GEORGE T. CRUFT.

Highway Commissioners
A. C. ATTO. W. L. WALLACE. JOHN D. HARRIGAN.

Board of Health
W. H. PRESBY. H. S. PRATT. H. A. HILDRETH.

Supervisors Checklist
CHARLES A. GARDNER. SALISBURY BICKFORD.
G. ALLEN NOYES.

Police
CHARLES B. DEXTER, Chief.
HARRY C. BEAN. MICHAEL WALSH.
CHARLES E. BAKER. JOHN W. HOYT.
EDWARD CONNERY. WILLIE MORAN.
JAMES BURNS.

Surveyor of Wood and Lumber
WILLIAM G. BUNKER.

Prosecuting Liquor Agent
CHARLES L. BARTLETT.

Collector Peddler's Licenses
W. H. PRESBY.

Fence Viewer
AMBROSE W. BLANDIN.

Sealer of Weights and Measures
HENRY P. SMITH.

Inventory

Of the Town of Bethlehem, April 1, 1907

348 Polls,	$34,800.00
Real Estate,	708.831.00
451 Horses,	31,690.00
14 Oxen,	1,145.00
872 Cows,	20,497.00
115 Neat Stock,	1,900.00
148 Sheep,	611.00
4 Mules,	165.00
Fowls,	100.00
Hogs,	70.00
Carriages,	6,900.00
Stock in banks,	1,400.00
Money on hand and at interest,	2,950.00
Stock in trade,	38,050.00
Mills and machinery,	51,000.00
Total valuation,	$900,109.00
Soldiers exemption, law of 1907,	10.282.00
	$889,827.00

Appropriations

For the Fiscal Year ending February 15, 1908

Current expenses,	$1,000.00
Town debt and interest,	1,000.00
Support of schools, am't required by law,	2,287.50
Electric lights,	1,390.00
Highways and Bridges, 1-2 of 1 per cent. on valuation, $300.00 of this for sidewalks,	4,454.13
Cemetery,	200.00
Memorial Day,	50.00

TAX RATE ON $100.

State, County and Town,	1.05
Highways, Bridges and Sidewalks,	.50
School District, No. 1,	.48
Town School District,	.32
Precinct, original,	.52
Precinct, addition,	.32

RECOMMENDATIONS.

The following are the appropriations recommended by the selectmen for the ensuing year:—

For town expenses,	$1,000.00
For town debt and interest,	1,000.00
For support of schools, am't required by law,	2,610.00
For electric lights,	1,390.00
For highways, bridges and sidewalks, 6-10 of 1 per cent. on valuation	
Cemeteries,	300.00
Memorial Day,	50.00

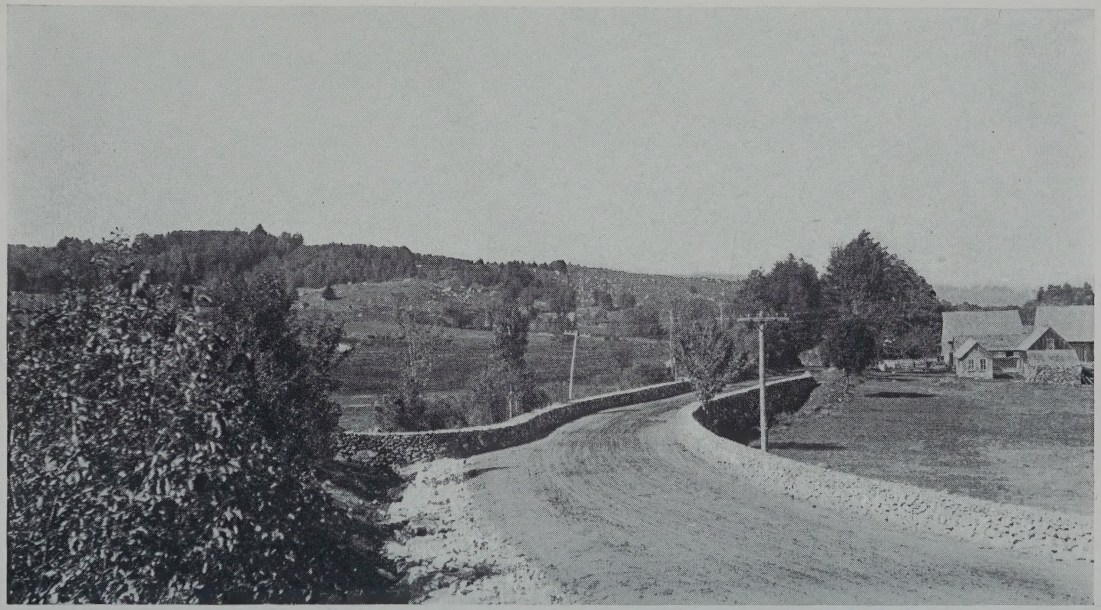

VIEW ON THE NEW GLESSNER ROAD

Selectmen's Report

To the Taxpayers and Citizens of Bethlehem:

In presenting the annual report of the affairs of the town, it seems eminently proper that first mention should be made of the debt of obligation due by the town to Mr. J. J. Glessner, so long an esteemed summer resident of Bethlehem. In previous years, at his own expense, he built and repaired long pieces of the town' highways in his more immediate home section, making models of superior road building. During the past year, requesting the opportunity of the selectmen, he has rebuilt, entirely at his own expense, and without doubt, exceeding $10,000.00, a long section of highway between Bethlehem and Littleton, under the excellent supervision of M. J. Sullivan, an experienced road builder; the road, with stone foundation, ample ditches, smooth surface, much widened, and with artistic and efficient stone walls on both sides of a large portion of the distance, with grading that reduces the hills to a minimum, making a road in which all may well take pride. Fortunate indeed is a town with such a friend as John J. Glessner. We know we voice the feeling of appreciation, gratitude and obligation universally expressed by the people for this generous benefaction from Mr. Glessner, and enduring memorial of his enterprise, public spirit and generosity to the town of Bethlehem.

The affairs of the town have been fairly prosperous for the year, although extra expenses will creep in. A big washout at Gale river necessitated building a new highway for a long distance, and we let the contract, after receiving bids, to L. F. Ash for $500.00; it was so late in the season the ground froze up before the road was entirely completed,

but the contract calls for its completion early in the spring. Other washouts near Gale river have been repaired at considerable expense, a report of which is included in Mr. Atto's account.

The lawsuit brought by A. J. F. Buxbaum of New York against the town, for damages received, has not yet been brought to court, but is still pending.

The sum of two hundred dollars was left in trust to the town by Mrs. Martha Jessamin, the interest of which to be used in keeping her grave and lot in repair at the Bethlehem Cemetery; the amount was deposited in the Littleton Savings Bank.

The town clerk, Mr. F. C. Abbe, being about to leave town, tendered his resignation, which was accepted, and William T. Bartley was appointed in his place. Dr. H. S. Pratt, a member of the Board of Health, has also left town, but no one has yet been appointed to fill his place, there being two members left and very little to do at this season of the year.

A special town meeting was held June 15, 1907, to see if the town would lay out a road from near Fred Badger's to the State road, and discontinue the present road—voted to pass over the article and adjourn to July 6th, 1907, and a committee was appointed to report. Committee reported new route inexpedient, and the matter was indefinitely postponed.

The town has paid two $1,000.00 notes due Littleton Bank, thus materially reducing the town debt and yearly interest.

Respectfully submitted,

H. A. HILDRETH,
JOHN WHYTE,
L. F. SWETT,
Selectmen of Bethlehem.

Bills Paid by Selectmen

MISCELLANEOUS BILLS.

H. S. Knowles, Treas., error on collector's book,	$ 1.00
Benjamin Tucker, vendue deeds and recording same,	6.24
W. H. Presby, board of health, cash paid in scarlet fever at Camerons,	3.00
C. H. Thorpe, printing Town Reports,	55.20
Ames Plow Co., truss beam grading plow,	20.84
E. C. Eastman, tax collector's book,	1.53
John Dutton, Memorial Day,	50.00
Ray T. Gile, surveying Glessner road,	6.80
Ames Plow Co., steel plow points,	11.25
W. I. Richardson, surveying Gale River road,	16.50
E. C. Heath, blacksmith work,	40.65
Bethlehem Electric Light Co., street lights,	886.84
O. A. Brown, Grafton Co. tax,	1,432.93
D. J. Gardner, axle paste and repairs,	1.10
Fred C. Abbe, recording marriages, births and deaths, and children's names,	13.95
H. A. Hildreth, Treas., precinct tax,	1,900.00
Dr. A. T. Downing, reporting births and deaths,	4.50
G. N. Dorr, returning marriage certificates,	1.25
M. H. Chamberlin, stationery, stamps, etc.,	.97
Bethlehem Electric Light Co., lights,	582.26
H. A. Hildreth, expense to Concord State Treasurer,	13,00
Wm. T. Bartley, recording births and deaths,	1.80
Dr. J. M. Page, returning births and deaths,	1.50
John Whyte, copying records and cash paid out,	12.80
A. W. Nourse, labor and stock on fountain,	4.10
H. A. Hildreth, cash for sundries as per bill,	6.16
Geo. T. Cruft, rent of Town Hall,	75.00

Geo. T. Cruft, Flag,	4.50
H. A. Hildreth, Precinct Treas., 1-2 cleaning crossings, etc.,	25.50
	$5,181.17

HIGHWAYS, BRIDGES AND SIDEWALKS.

Thomas Finn, land damage, winter road,	$3.00
Thomas Trudeau, extra work on Carroll road,	213.55
The United Construction Co., 2 sluice pipes,	160.00
Daniel Beaton, work on Deerfield road,	35.00
L. F. Swett, work on Gale river road,	6.00
L. F. Ash, work on Gale river road,	200.00
J. Hadlock, road machine parts and repairs,	38.48
Fred D. Lewis, on Gale river road, 2 days,	4.00
L. M. Knight for T. M. Fletcher, plank delivered Road Commissioners,	66.93
John Huntoon, labor and teams on highway,	2.35
Edson & Kinne, dynamite, tools, etc.,	77.17
F. A. Dodge, lumber for road commissioners,	53.26
W. I. Richardson, surveying,	19.50
J. H. McCullock, winter road, 1907-1908,	5.00
O. M. Ramsey, steel bar and hammer,	2.00
H. A. Hildreth, on Gale river road,	8.00
	$894.24

OLD BILLS PAID.

Joseph McKenna, repairs on bridge,	$1.50
Maggie Fitzgerald, Chas. Howland's order, labor on highway,	.75
Dennis Sullivan, Atto order, labor on bank wall,	4.50
L. E. Cole, labor on highway,	2.80
J. B. Kendall, highway,	1.95
W. L. Wallace, rolling snow,	21.00
E. N. Miles, labor highway,	4.75

John Huntoon,	2.35
D. H. Perkins,	2.00
	$41.60

STREET SIGNS.

C. H. Corey, signs and painting,	$8.00
J. H. Drohan, auto. signs,	3.80
W. P. Lovejoy, painting auto. signs,	28.30
Atto & Turner, teams,	8.00
Cynthia Kidder, lumber for auto. signs,	3.46
L. F. Swett, auto. signs,	4.50
	$56.06

WATERING TROUGHS.

Mrs. Fred Howland,	$3.00
Charles E. Baker, water trough, 1905, 1906, 1907,	6.00
H. E. Whitcomb, water trough,	3.00
Harry C. Day, water trough,	3.00
	$15.00

TOWN OFFICERS.

SALARIES AND EXPENSES.

Salisbury Bickford, supervisor,	$16.00
Harry C. Bean, services night police and keeping tramps,	46.00
W. H. Presby, board of health,	34.40
C. A. Gardner, supervisor,	16.00
Fred C. Abbe, town clerk 9 months,	37.50
Wm. T. Bartley, town clerk 3 months,	12.50
Fred D. Lewis, moderator,	15.00
W. H. Presby, collector licenses,	8.00
H. A. Hildreth, selectman,	125.00

John Whyte, selectman,	110.00
L .F. Swett, selectman,	93.00
H. A. Hildreth, board of health,	5.00
G. A. Noyes, supervisor,	16.00
Charles B. Dexter, chief police,	20.00
L. M. Knight, tax collector,	100.00
M. H. Chamberlin, town treasurer,	60.00
M. H. Chamberlin, one-half treasurer's bond,	15.00
Geo. T. Cruft, auditor,	5.00
	$734.40

GRAFTON CO. CHARGES.

Thomas Trudeau, car fare and care John Sullivan,	$8.95
Dr. A. T. Downing, services on Cameron case,	8.00
Dr. H. A. Hildreth, John Sullivan case,	4.50
	$21.45

CEMETERIES.

It was voted by the town that an addition be made to the cemetery by the purchase of an adjoining piece of land. We had the land surveyed on the north side of the present cemetery, and decided upon a lot containing a little more than three acres, but have not yet arranged as to the price to be paid for it, or for a road leading into it.

The new fence has been erected around a part of the cemetery and is included in the expense account below.

G. H. Turner, sexton, work on fence and in cemetery	$133.09
G. H. Turner, sexton, labor in cemetery,	66.10
	$200.00

SHEEP DAMAGE.

Charles Morrison, sheep killed by dogs,	$2.50
Charles G. Morrison, sheep killed by dogs,	75.00

F. D. Lewis & Co., sheep killed by dogs,	60.00
Thos. M. Fletcher, sheep killed by dogs,	5.00
	$142.50

One bill of $5.50 unpaid at time of settlement.

SCHOOL DISTRICT NO. 1.

Proportion Literary Fund,	$65.27
Town appropriation,	1,029.37
District appropriation,	1,913.00
Proportion dog license left over,	35.39
Total funds,	$3,043.03
Paid R. N. Gordon, treasurer,	
Orders given,	$200.00
Orders given,	500.00
Orders given,	600.00
Orders given,	300.00
Orders given,	325.00
Orders given,	500.00
Orders given,	350.00
Orders given,	202.76
Orders given,	65.27
Total,	$3,043.03

TOWN SCHOOL DISTRICT.

RECEIPTS.

Town appropriation,	$1,258.12
District appropriation.	1,525.00
Literary Fund,	79.85
Proportion dog license,	43.25
Tuition rebate,	261.55
Total funds,	$3,167.77

DISBURSEMENTS.

Paid W. G. Stevens, Treasurer,	
Orders given,	$200.00
Orders given,	500.00
Orders given,	200.00
Orders given,	200.00
Paid W. M. Fogg, treasurer,	
Orders given,	500.00
Orders given,	300.00
Orders given,	962.00
Orders given,	43.25
Orders given,	.97
Orders given, tuition rebate,	261.55
Total,	$3,167.77

TAXES ABATED.

Due from C. L. Bartlett, collector 1903,	$36.35
C. L. Bartlett, collector 1904,	50.00
Fred Burbank, left town,	1.87
Albert Clark, gone away,	1.87
C. B. Dexter, too old,	2.55
Maurice Dowling, gone away,	1.87
Peter Gannon, dead,	1.87
Harry Goodwin, left town,	1.87
E. M. Haley, left town,	2.39
Fred Lesperance, gone away,	2.03
James Lewis, gone away,	2.62
Ed. Melcher, gone away,	1.87
Morrison McLeod, gone away,	2.03
Rodrick McDonald, left town,	1.87
Elton Merrill, left town,	1.87
Mike Mulleavy, dead,	1.87
William Moffett, gone away,	1.87
Noble Patterson, left town,	2.03
William Penny, gone away,	1.87
James Penny, gone away,	1.87

Joe Provoncal, can't find him,	1.87
George C. Porter, gone away,	1.87
Bert Sanborn, moved to Plymouth,	1.87
F. A. Shute, left town,	3.74
John Sullivan, gone to Ireland,	1.87
Alfonse Turgeon, moved away,	1.87
Murray Whitcomb, can't find him,	2.34
William Wilson, gone away,	1.87
Atto & Thompson, excess tax,	5.17
William L. Barker, excess tax not in precinct,	.52
Judson Burrows, on acct. road,	11.15
M. H. Chamberlin, excess tax, sold land,	5.77
Charles Eastman, excess tax, not in precinct,	.78
George A. Harris, on acct. road,	3.00
Charles Herbert, excess tax,	5.61
E. D. Harriman, excess tax,	5.61
John Lynch, not in precinct,	2.08
James Mulleavey, error in taxation,	3.67
John Pierce, excess tax,	31.96
W. G. Stevens, error, not in No. 1 school district,	3.36
Charles W. Swan, excess tax,	2.34
—— Smythe, abated,	3.05
Ira A. Taylor, soldier's reduction,	25.50
Mike Walsh, error,	5.10
A. J. West, paid in Rochester,	1.87
George Weld, on acct. of road,	2.53
Arthur Weld, on acct. of road,	1.87
Bert C. Weld, on acct. of road,	1.87
Mrs. A. Williamson, double taxation,	9.35
A. M. Allen, excess,	3.74
John Brown, paid in Whitefield,	.94
Harry Cheney, can't find him,	.55
E. K. French, paid in Whitefield,	.94
R. D. Rounsvill, taxed in Littleton,	.94
	$192.66
Berlin Mills Co., disputed, but collectible,	$93.50

Permanent Highway

Joint Fund Account

The permanent highway fund has been expended on practically the same plan as last year, which seemed to be satisfactory, and the supervision of the work was placed in the hands of Woodman L. Wallace, and while not so long a distance was covered as last year, a very permanent and thorough job has been accomplished.

An itemized account of the receipts and expenditures follows:

RECEIPTS.

Town contribution under Section 3,	$896.00
Town contribution under Section 4,	448.00
State contribution,	537.60
Total Joint Fund,	$1,881.60

DISBURSEMENTS.

John Shea, labor,	5.60
James M. Lawson, labor,	5.60
George Howland, labor,	4.38
Paul Chasse, labor,	6.12
O. M. Ramsey, labor,	6.48
E. N. Miles, labor,	5.25
N. F. Miles, labor,	6.57
Chas. L. Miles, labor,	6.57
Ira A. Taylor, labor and teams,	44.00
A. C. Atto, labor,	10.50
A. C. Atto, labor,	22.75

O. M. Ramsey, labor,	9.63
E. N. Miles, labor,	7.88
John Curran, labor,	9.63
Leon Mayhew, labor,	7.00
John Pollock, labor,	15.75
Edward Durant, labor,	8.93
Perley Chasse, labor,	9.63
Thomas Lane, labor,	7.88
George Howland, labor,	9.63
C. C. Lester, labor,	8.76
Charles Leslie, labor,	8.06
Dan. Reynolds, labor,	9.63
Wm. Patterson, labor,	8.93
John Shea, labor,	8.75
Paul Chasse, labor,	9.63
Chas. L. Miles, labor,	9.63
Mrs. Peter Cassidy, board of men,	5.46
Dan. Reynolds, labor,	1.32
W. L. Wallace, labor and team,	41.28
John Curran, labor,	6.57
Ira A. Taylor, labor and teams,	24.50
O. M. Ramsey, labor,	5.25
Frank Massie, labor,	8.75
Thomas Lane, labor,	10.50
John Pollock, labor,	17.50
Perley Chasse, labor,	10.50
Charles Leslie, labor,	10.50
C. C. Lester, labor,	10.50
George Howland, labor,	10.50
Wm. Patterson, labor,	9.62
Edward Durant, labor,	1.75
W. L. Wallace, labor,	18.50
John Curran, labor,	10.50
James M. Lawson, labor,	10.50
John Shea, labor,	10.50
Charles Miles, labor,	10.50

Paul Chasse, labor,	7.00
E. N. Miles, labor,	2.98
Margaret Cassidy, board of men,	13.00
Ira A. Taylor, teams and labor,	37.50
O. M. Ramsey, labor,	4.90
John Shea, labor,	3.33
Mrs. Margaret Cassidy, board of men,	14.33
Mrs. Peter Cassidy, teams and labor,	5.26
George Howland, labor,	10.33
Paul Chasse, labor,	7.00
John Curran, labor,	10.33
O. M. Ramsey, labor,	3.50
E. N. Miles, labor,	10.33
A. C. Atto, labor and teams,	26.25
Charles E. Willson, labor,	4.62
Stanley W. Canham, labor,	5.25
Perley Chasse, labor,	10.33
Charles Leslie, labor,	10.33
Wm. Patterson, labor,	8.58
Charles Miles, labor	10.33
W. L. Wallace, labor,	25.50
Edward Durant, labor,	4.88
Wm. Patterson, labor,	4.38
Frank Massie, labor,	8.58
Thomas Lane, labor,	3.33
C. C. Lester, labor,	5.25
C. C. Lester, labor,	5.25
Ira A. Taylor, labor and team,	44.30
Paul Chasse, labor,	9.63
John Shea, labor,	5.25
W. L. Wallace, labor,	19.03
George Howland, labor,	8.75
Ira A. Taylor, labor and team,	37.50
O. M. Ramsey, labor,	8.76
Charles Miles, labor,	9.63
C. W. Clark, labor,	3.50

Perley Chasse, labor,	9.63
S. W. Canham, labor,	7.00
C. E. Wilson, labor,	9.24
Margaret Cassidy, board of men,	14.00
Wilmer Clark, labor,	10.50
H. C. Willson, labor,	9.24
Ira A. Taylor, labor and teams,	34.50
O. M. Ramsey, labor,	10.50
E. N. Miles, labor,	10.50
Paul Chasse, labor,	10.50
John Shea, labor,	8.23
W. L. Wallace, labor,	26.75
George Howland, labor,	10.50
Perley Chasse, labor,	8.75
P. Cassidy, labor,	21.00
Stanley Canham, labor,	10.50
C. E. Willson, labor,	7.70
Margaret Cassidy, board of men,	14.00
Charles Miles, labor,	3.50
John Shea, labor,	5.25
Harry Ramsey, labor,	1.75
O. M. Ramsey, labor,	5.25
E. N. Miles, labor,	3.50
George Howland, labor,	5.25
John Pollack, labor,	10.50
Paul Chasse, labor,	5.25
Margaret Cassidy, board of men,	16.64
Peter Cassidy, labor,	10.50
Mrs. Peter Cassidy, work and feed for horses,	12.25
Harry Ramsey, labor,	4.38
Paul Chasse, labor,	4.38
Perley Chasse, labor,	6.13
Harry Willson, labor,	5.39
Harry Willson, labor,	4.62
George Howland, labor,	4.38
Ira A. Taylor, labor and teams,	30.00

L. F. Swett, labor,	7.92
Willie Huntoon, labor,	5.67
C. L. Whitcomb, labor,	4.37
C. H. Hazen, plank for railing,	19.92
Charles Willson, labor,	3.08
Charles Willson, labor,	5.39
Harry C. Day, labor,	6.13
N. L. Wallace, labor,	24.13
Thomas Trudeau, teams and labor,	241.60
James Brown, grain bill on account highway,	130.53
Mrs. L. M. Phillips, hay and straw, on acct. highway,	61.70
John Clifford, labor,	5.25
W. L. Wallace, teams and labor,	25.00
W. E. Burt, labor,	2.50
O. B. Hildreth, labor,	5.25
Edson & Kinne, dynamite tools and fuse,	44.03
Total expended,	$1,881.60

Road Commissioners' Report

Report of A. C. Atto

ITEMIZED ACCOUNT OF HIGHWAY EXPENSES.

(Including Gale River road repairs, $146.00: Sidewalks, $193.52, and G. R. State road, $33.45.)

Fred S. Burbank, labor,	$2.25
F. A. Dodds, labor,	5.70
C. E. Willson, labor,	24.31
Allen Hodge, labor,	.75
Charles Sanborn, labor,	2.40
Hosea Sanborn, labor,	2.40
Richardson & Nutting, sewer pipe,	4.84
James Eudy, labor,	3.00
Allen Hodge,	2.25
Robert Cryan,	.88
M. Walsh,	11.64
M. Walsh,	16.63
Leon Mayou,	5.69
Fred Dodds,	12.53
A. K. Thompson,	5.60
I. A. Taylor & Son, teams,	60.00
Napoleon Rousseau, labor,	11.38
Mike Walsh,	3.50
Leon Mayou, labor,	8.75
W. L. Huntoon, labor,	4.00
A. C. Atto, teams and labor,	127.47
A. C. Atto, teams and labor,	34.25
C. H. Hazen, plank,	32.58

J. B. Clifford, plank,	9.63
Charles Sanborn, plank,	1.50
Herman Gardner, plank,	3.37
Frank Downs, plank,	68.02
Joseph Morris, plank,	17.00
Leon Mayou, plank,	10.50
M. Walsh,	15.06
Phillip Sanborn,	12.25
F. M. Gardner, dirt,	24.50
John H. Hoik, labor,	8.32
Joseph Morris, labor,	10.00
Phillip Sanborn, labor,	7.00
Fred Gardner, gravel,	43.60
Frank Bodwell, labor,	24.50
Napoleon Rousseau, labor,	10.06
Phillip Sanborn, labor,	9.63
Ira A. Taylor & son, team and labor,	226.38
A. C. Atto, team and labor,	135.68
Michael Walsh, labor,	13.12
J. H. McCollock, labor,	7.50
John Hoik, labor,	22.75
Joseph Morris, labor,	7.00
Ernest Thompson, labor,	12.25
Thomas King, labor,	12.25
Edward Bean, labor,	10.50
J. Henry McCollock, labor,	6.00
John McDonald, labor,	4.10
John C. Hoik, labor,	3.06
Dan Lemere, labor,	4.38
Amos Lemere, labor,	7.00
Frank Bodwell, labor,	8.75
Hosea Sanborn, labor,	1.75
Phillip Sanborn,	1.75
Benjamin Clough, labor,	68.25
J. H. McCollock, labor	6.50
C. H. Hazen, labor,	18.29

Edward Bean, labor,	15.05
Cynthia A. Kidder, lumber,	27.11
James Dee, labor,	18.36
I. A. Taylor & Son, teams,	124.50
Napoleon Brooks, labor,	7.87
John T. Dutton, labor,	7.88
Ben Reside, labor,	4.38
Fred Gardner, labor,	18.80
Amos Lamere, labor,	7.00
Bethlehem Precinct, 6-in. drain pipe,	9.60
A. C. Atto, team,	123.36
Ernest Thompson, labor,	14.00
E. C. Heath & Co., repairs,	19.63
Henry Vashon, labor,	.88
Ed. Bean, labor,	21.35
M. Reynolds, labor,	26.87
Ernest Thompson, labor,	3.50
James Eudy, labor,	2.25
Fred Badger, labor,	6.00
Louis Garneau, labor,	1.60
Phillip Sanborn,	7.00
Phillip Sanborn,	5.25
Fred Dodd,	19.50
Charles Howland,	1.95
E. W. Bean,	15.75
C. L. Whitcomb,	8.37
Edson & Kinne, supplies road commission,	4.15
Fred Gardner,	7.30
Eugene McCullock,	8.75
I. A. Taylor & Son,	10.00
A. C. Atto,	174.48
Joe McKenna, repairs,	1.50
E. H. Derby, labor,	.88
Mike Walsh,	2.63
J. N. Turner & Son,	4.00
C. H. Hazen, rolling snow,	11.25

Mike Reynolds, labor,	23.62
H. S. Knowles, tools and nails,	6.05
Thomas Trudeau,	16.17
H. E. Whitcomb,	1.40
Dennis Sullivan,	4.50
Total,	$2,039.49

OUTSTANDING ORDERS.

Richardson & Nutting,	$2.40
Joe Morris,	1.75
Frank McCullock,	.88
Ben Burges,	.88

Report of W. L. Wallace

ITEMIZED ACCOUNT OF HIGHWAY EXPENSES.

E. N. Miles, labor,	$9.00
O. M. Ramsey, labor,	1.50
E. N. Miles, labor,	4.20
W. L. Wallace,	26.00
George Howland,	1.50
E. N. Miles,	1.50
Charles L. Miles,	1.65
Paul Chasse,	3.00
Perley Chasse,	.75
Harry Ramsey,	5.25
Paul Chasse,	5.25
E. N. Miles,	5.25
John Shea,	5.25
George Howland,	5.25
N. F. Miles,	2.63
Peter Cassidy,	3.50
Charles Willson,	6.16

O. M. Ramsey,	5.25
Harry Willson,	4.62
Harry Willson,	3.85
Charles Willson,	3.85
Perley Chasse,	2.63
George Howland,	6.13
John Shea,	9.63
Paul Chasse,	4.38
E. N. Miles,	6.13
N. F. Miles,	1.75
Harry Ramsey,	6.13
O. M. Ramsey,	11.38
Wm. G. Steere,	3.75
Perley Chasse,	4.38
George Howland,	10.50
Paul Chasse,	7.88
Harry Ramsey,	10.50
O. M. Ramsey,	10.50
Margaret E. Cassidy,	4.20
John Shea,	8.75
Harry Ramsey,	7.00
O. M. Ramsey,	7.00
George Howland, labor,	7.00
Paul Chasse,	3.50
Harry Willson,	18.48
Charles Willson,	18.48
Perley Chasse,	12.25
George Howland,	12.25
John Shea,	7.00
Paul Chasse,	12.25
Harry Ramsey,	12.25
O. M. Ramsey,	12.25
Anson Moore,	30.05
J. F. Johnson,	15.50
O. M. Ramsey,	3.50
Harry Ramsey,	3.50

E. N. Miles,	4.75
W. L. Wallace,	21.00
W. W. Thayer,	3.30
J. B. Kendall,	1.95
Perley Chasse,	4.00
Harry C. Willson, labor,	13.86
Thomas Trudeau, teams and labor,	78.00
Wallace Holmes, labor,	14.50
George Howland,	7.88
John Pollack,	2.63
John Clifford,	6.13
Oscar Clifford,	5.25
Paul Chasse,	7.00
E. N. Miles,	7.00
George Howland,	8.00
George Howland,	8.75
E. N. Miles,	8.75
Ira A. Taylor,	40.50
W. L. Wallace,	172.52
Anson Moore,	2.50
John Cole,	1.50
W. L. Wallace,	4.00
M. H. Chamberlin,	1.50
O. B. Hildreth,	7.80
Fritz M. Thibodeau,	14.15
John Lynch, labor,	2.80
Charles Howland,	8.10
W. E. Burt,	16.65
W. W. Thayer,	6.00
J. B. Kendall,	9.00
George Howland,	2.63
E. G. Fitzgerald,	21.23
Peter McPherson,	5.50
E. C. Heath & Co., repairs, etc.,	40.65
Guy Smith, labor,	1.55
James Hughes, labor,	6.13

George Hughes, labor,	16.29
L. E. Cole, labor,	14.02
W. L. Wallace, labor,	4.60
C. H. Hazen, plank,	18.89
Total,	$1,017.33

OUTSTANDING ORDERS.

Wm. Steere,	$1.95
Joseph Cyr,	2.21
Phillip Cyr,	15.34
Peter Cassidy,	5.68
E. E. Crane,	3.00
C. H. Wallace,	5.75
E. E. Bishop,	7.00

Report of John D. Harrigan

ITEMIZED ACCOUNT OF HIGHWAY EXPENSES.

Charles E. Willson, teams and labor,	$26.69
John D. Harrigan,	11.75
John Harrigan, Jr.,	6.14
John Finn,	1.75
Henry Vashon,	.88
John Sheridan,	2.00
Robert Cryan,	4.38
Carl G. Harrigan,	3.50
Thomas Duranty,	3.50
John Harrigan, Jr.,	7.01
Charles Duranty,	3.50
Joseph Duranty,	1.75
John Finn,	1.75
Frank P. Shattuck,	3.98
Charles Duranty,	7.00
Ira A. Taylor & Son,	110.00
John D. Harrigan,	7.50

Loren Ash,	5.25
Thomas Duranty,	8.75
Carl G. Harrigan, labor,	20.13
John Harrigan, Jr.,	20.13
William Duranty,	7.00
John Finn,	19.00
Owen Loughery,	3.50
Joseph Duranty,	8.75
John D. Harrigan,	42.68
John Harrigan, Jr.,	8.75
C. H. Hazen,	13.78
John Harrigan, Jr.,	7.01
John Harrigan, Jr.,	6.14
John Pierce, Jr.,	4.73
John D. Harrigan,	24.00
John D. Harrigan,	9.00
D. H. Perkins, snow roller,	2.00
John D. Harrigan, snow roller,	6.63
William Duranty,	3.50
John Harrigan, Jr.,	2.63
Carl Harrigan,	1.75
Joseph McKenna,	2.95
Thomas Trudeau,	11.57
John D. Harrigan,	13.10
Total,	$455.81

OUTSTANDING ORDERS.

John Harrigan, Jr.,	.88
Charles Duranty,	.88
Wm. Duranty,	1.06

Treasurer's Report

RECEIPTS.

Feb. 16, 1907, Cash on hand,	$1,367.48
Cash assets, (tax bills),	114.00
State License Commission,	123.52
State Railroad Tax,	675.65
State Savings Bank Tax,	1,279.65
State Literary Fund,	145.18
State Rebate High School Tuitions,	261.55
State Engineer for Highways,	532.60
Pedlars' and Show Licenses,	73.00
Bowling and Billiard Licenses,	42.50
Dog Licenses,	226.15
Police Fines,	28.00
Bethlehem Precinct for electric lights,	100.00
Littleton Bank for notes,	5,000.00
H. A. Hildreth, rebate on interest paid,	6.00
L. M. Knight, collector, 1906,	34.60
L. M. Knight, collector, 1907,	19,098.62
Grafton County, support paupers,	21.45
Executors, Mrs. Jesseman estate,	200.00
	$29,329.95

DISBURSEMENTS.

State tax,	$1,525.00
Notes and interest,	7,520.51
Selectmen's orders,	15,265.54
Road agents' orders,	3,417.47
Cash assets (tax bills),	186.76
In hands of treasurer, cash in treasury,	1,414.67
	$29,329.95

LIABILITIES.

Littleton Bank notes,	$4,000.00
Estate F. L. White note,	1,000.00
Mrs. F. L. White note,	600.00
Precinct Water Department note,	1,000.00
Accrued interest on above,	216.00
	$6,816.00

ASSETS.

Due from L. M. Knight, collector, 1906,	$38.12
Due from L. M. Knight, collector, 1907,	97.15
Due from Berlin Mills Co., Disputed Tax,	93.50
Cash assets (tax bills),	186.76
Four road machines,	300.00
Two snow rollers,	150.00
Real estate for quarantine purposes,	300.00
Cash in treasurer's hands,	$1,414.67
	$2,580.20
Net town debt, Feb. 15, 1908,	$4,235.80
Net town debt, Feb. 15, 1907,	6,350.79
Decrease in debt,	$2,114.99

M. H. CHAMBERLIN,
Treasurer.

AUDITOR'S REPORT.

I hereby certify that I have examined the accounts of the Treasurer and of the Selectmen of the Town of Bethlehem for the financial year ending February 15, 1908, and have found them correctly cast and properly vouched, and find that there is in the hands of the Treasurer a cash balance of $1,414.67.

GEO. T. CRUFT,
Auditor.

ANNUAL REPORT

OF THE

Bethlehem Village Precinct

FOR THE

Fiscal Year ending February 15, 1908

Commissioners' Report

PAID OUT ON MAPLE STREET SEWER.

1907.		
April 13	—Edson & Bailey, cement,	$2.75
June 24	—Rod McDonald, labor,	1.50
July 2	—Geo. Lafleus, labor,	.50
July 26	—Fred Dodds, labor,	4.00
Aug. 17	—Sam Plant, labor,	3.00
Aug. 27	—James Eudy, labor,	1.25
Aug. 31	—A. Varney, freight pipe,	.75
Sept. 27	—Sam Plant, labor,	1.00
Oct. 12	—W. Cameron, labor	8.75
	Joe Morris, labor,	7.00
	J. Boudrea, labor,	7.00
	J. Rancour, labor,	7.00
	Jas. Carr, labor,	10.00
Oct. 19	—W. Cameron, labor,	6.87
	Jas. Carr, labor,	13.00
	Joe Morris, labor,	7.87
	Ben Burgess, labor,	14.00

	J. Boudrea, labor,	10.50
	J. Rancour, labor,	10.50
Oct. 22—	Jas. Carr, labor,	4.00
	W. Cameron, labor,	4.50
Oct. 24—	F. McCullock, labor,	7.00
Oct. 25—	J. T. Dutton, labor and cash paid out,	54.10
Nov. 4—	Jas. Eudy, labor,	16.18
Dec. 3—	J. Enderson, labor,	5.00
1908.		
Feb. 4—	E. C. Heath & Co., blacksmith, sewerage mostly,	11.00
Feb. 15—	Littleton Hardware Co., sewer pipe,	5.75
	Lee Enderson, labor,	1.50
	J. L. Gray, labor,	26.50
	H. A. Hildreth, sewer pipe,	210.48
	H. A. Hildreth, freight, sewer pipe,	40.47
		$503.72

CURRENT EXPENSES

1907.		
Mar. 16—	Ed. Counery, labor, fire department,	$2.50
Aug. 6—	W. Cameron, labor, fire dept. and hydrants,	4.00
Aug. 7—	Jas. Carr, labor, fire dept. and hydrants,	8.75
Aug. 17—	Water Department, use of water,	285.00
Aug. 21—	A. C. Atto, fence posts for dump,	3.14
Sept. 10—	E. F. Hose Co., hose,	260.00
Sept. 23—	Jas. Eudy, cleaning cross walks,	51.00
Oct. 17—	Geo. T. Cruft, water pipe,	320.66
Dec. 2—	Fred Gardner, dirt hydrants,	.90
1908.		
Jan. 13—	H. P. Smith, rent, hose house,	30.00
Feb. 8—	M. McCauley, rent, dump,	5.00
Feb. 15—	Town, electric lights,	100.00
	Thompson Mfg. Co., hose couplings,	2.50
	H. S. Knowles, goods,	2.38
	Richardson & Nutting, fire box,	2.25

W. H. Clark, fire ward,	5.00
W. H. Clark, expense on fires,	12.15
G. A. Noyes, services and labor paid,	16.50
Ed. Counery, services,	7.50
Ed. Counery, fire ward,	5.00
H. C. Barrett, fire ward,	5.00
J. T. Dutton, services, coms.,	15.00
J. T. Dutton, money paid out,	4.75
Benjamin Tucker, clerk,	8.00
Batchellor & Mitchell, services,	7.00
H. A. Hildreth, treasurer,	30.00
H. A. Hildreth, on treasurer's bonds,	7.50
G. H. Turner, auditor,	2.00
E. L. Hose Co., washers,	.75
Geo. E. Tucker, cleaning sidewalks of snow,	87.60
John T. Dutton, sprinkling,	412.12
	$1,703.95

JOHN T. DUTTON,
G. ALLEN NOYES,
EDWARD CONNERY,
Commissioners.

Treasurer's Report

RECEIPTS.

Cash on hand, Feb. 15, 1907,	$16.24
Littleton Savings Bank note,	400.00
Bethlehem Precinct, water department note,	1,260.00
A. W. Blandin, note,	350.00
A. C. Atto, sewer tax, 1906 and 1907,	7.05
W. W. McGregor, sewer tax,	2.64
John Ware, sewer tax,	3.96
Mrs. W. Morris, sewer tax,	2.20
Mrs. Gachus, sewer tax,	10.00

G. H. Turner, sewer pipe,	4.14
Town, one-half cleaning cross walks,	25.50
J. T. Dutton, sewer pipe,	9.65
J. T. Dutton, cement,	2.75
Town of Bethlehem,	1,900.00
	3,994.13
Town of Bethlehem, 1-2 cleaning crossings, 1906,	17.25
Total,	$4,011.38

DISBURSEMENTS.

Commissioners' orders,	$2,207.67	
Note and interest,	1,659.12	$3,866.79
Cash in hands of treasurer, Feb. 15, 1908,		$144.59

LIABILITIES.

Helen W. Knight, note	$400.00
A. W. Blandin, note	350.00
Littleton Sav. Bank, note	400.00
Precinct Water Department, note	1,260.00
	$2,410.00

ASSETS.

Cash in hands of Treasurer	$144.59
Lizzie Jones, Sewer tax 1906 and 1907	4.70
Mrs. Frank Gardner, sewer tax 1906 and 1907	4.70
W. E. Tucker, sewer tax	1.43
Mrs. F. E. Sanborn, sewer tax	2.20
E. L. Merrow, tax 1906	10.00
	$150.37
Net Liabilities Feb. 15, 1908	$2,259.63

H. A. HILDRETH, Treas.

AUDITOR'S REPORT.

I hereby certify that I have examined the accounts of the Commissioners and Treasurer of the Bethlehem Village Precinct and find them correctly cast and properly vouched and $135.55 in the hands of the Treasurer.

GEO. H. TURNER, Auditor.

Bethlehem, N. H., February 15, 1908.

ANNUAL REPORT

OF THE

Bethlehem Village Precinct Water Dept.

FOR THE

Fiscal Year ending February 15, 1908

Treasurer's Report

RECEIPTS.

Cash received of F. C. Abbe, Clerk	$4,125.95
Balance in Treasury Feb. 15, 1907	1,281.65
	$5,407.60

DISBURSEMENTS.

For orders of Commissioners	$938.66
Interest	1,980.00
Sinking Fund	1,000.00
	$3,918.66
Cash balance Feb. 15, 1908	1,488.94
	$5,407.60

LIABILITIES.

Outstanding 4 per cent. Bonds	$49,500.00
Accrued Interest	907.50
	$50,407.50

ASSETS.

Cash in Treasurer's Hands	$1,488.94
Sinking Fund Account	5,488.16
Accrued Interest on Bonds	36.67
	$7,013.77
Net Liabilities Feb. 15, 1908	$43,393.73
Net Liabilities Feb. 15, 1907	44,784.08

Commissioners' Report

Bills paid for maintenance as follows:

FOR LABOR.

Geo Tucker	$3.00
Ed. Conroy, 1906	1.50
Will Enderson	1.75
Lee Enderson	1.50
Will Enderson	6.12
John Enderson	10.25
Napoleon Rosseau	12.78
Will Reside	1.75
Will Enderson	3.85
Noble Patterson	3.25
James Carr	9.00
Napoleon Rosseau	8.00
Napoleon Rosseau	8.35
J. Newell	.90
H. A. Goodwin	2.00
James Carr	6.00
J. Lewis	1.00
N. Rosseau	6.00
F. Mossey, 1906	1.00
John Drohen	14.01
F. H. Downs	1.05

J. Beaudreau	2.00
N. Rosseau	7.00
J. Carr	4.00
N. Rosseau	2.00
M. Walsh	1.00
J. Carr	4.00
J. Carr	8.00
J. Beaudreau	4.00
J. Carr	6.00
C. A. Watson	1.00
Ed. Bean	3.40
H. C. Bean	8.40
J. Carr	2.00
W. S. Blandin	1.50
J. H. Drohen	7.50
H. C. Bean	17.50
	$182.36

FOR REPAIRS.

A. W. Nourse	$21.14
Walworth Mfg. Co.	12.42
Richardson & Nutting	11.74
Star Brass Mfg. Co.	4.50
E. C. Heath & Co.	28.85
Thompson Mfg. & Co.	2.24
E. C. Heath & Co.	4.70
	$85.59

FOR EXPENSE.

F. M. Gardner, livery	$25.25
W. E. Tucker, livery	1.50
Mrs. Sinclair, rent	12.00
John Dutton ,wood	2.00
Globe Gas Light Co.	6.00

National Meter Co.	11.40
I. A. Taylor & Son, cartage	4.25
Globe Gas Light Co.	4.00
F. H. Gardner, livery	22.00
H. S. Knowles	7.51
J. S. Blandin, ex.	2.81
W. H. Clark, supplies	12.36
	$111.08

FOR CONSTRUCTION ON MAPLE STREET.

W. Cannon, labor	$9.63
J. Morris	5.25
J. Carr	12.00
A. W. Nourse, fittings	16.94
F. M. Gardner, team work	47.00
Concord Pipe Co.	88.81
	$179.63

FOR SALARIES.

F. C. Abbe, services	$40.00
W. H. Clark, Comm.	15.00
W. H. Clark, clerk	10.00
J. S. Blandin, Comm.	15.00
J. S. Blandin, Supt.	300.00
	$380.00

INTEREST ON BONDS.

Mar. 1.	Jase Parker & Co.	$950.00
Mar. 1.	Sinking Fund	40.00
Sept. 1.	Jase Parker & Co.	950.00
Sept. 1.	Sinking Fund	40.00
		$1,980.00

SINKING FUND.

Water Bond No. 30	$1000.00
Water Bond No. 31	500.00
Water Bond No. 32	500.00
Town of Bethlehem, note and int. 5 p. c.	1050.00
Littleton Savings Bank	620.41
Bethlehem Precinct Note and int. 5 p. c.	1317.75
Bethlehem Precinct Note at 5 p. c.	500.00
	$5,488.16

All bills against the Water Department are paid so far as we know, and there are no outstanding orders. There is interest due March 1st on bonds amounting to $990.00—$40.00 of which goes to the Sinking Fund and there is a balance in the treasury of $1,493.94 to meet the same.

Respectfully submitted,

W. H. CLARK,
J. S. BLANDIN,
F. C. ABBE.
Water Commissioners.

AUDITOR'S REPORT.

I hereby certify that I have examined the accounts of the Commissioners and Treasurer of the Water Department of the Bethlehem Village Precinct and find them correctly cast and properly vouched and a balance of $1,488.94 in the hands of the Treasurer. I have also examined the Sinking Fund account and find it as stated in the Treasurer's report—$5,488.16. Cancelled coupons to the amount of $3,170. were destroyed by the Treasurer in the presence of the Auditor and a Commissioner.

GEO. H. TURNER, Auditor.

February 15, 1908.

ANNUAL REPORT

OF THE

Town School District

FOR THE

Fiscal Year ending February 15, 1908

To the citizens and taxpayers of the Town School District:

We herewith present the annual report of the schools of the district for the past fiscal year.

At the present time the tendency in most school districts is to centralize as much as possible—the results in all cases being much more satisfactory to all concerned.

With this object in view we have closed four schools in the district within the last year or two—the attendance at these schools being very small and the interest almost nil. But, as we explained last year, we have in every case made satisfactory arrangements for the accomodation of all the scholars at some other school.

The items of transportation and tuition may appear a little larger than usual; but, everything considered, our balance on hand at the end of the year tells the whole story.

An itemized statement of receipts and expenditures, taken from the Treasurer's books, follows.

Respectfully submitted,

JOHN WHYTE,
W. C. BARTLETT,
F. C. ABBE,
School Board.

Treasurer's Report

RECEIPTS.

1907.		
Feb. 15.	Balance on hand	$697.03
May 2.	Received from Town Treasurer	200.00
June 11.	Received from Town Treasurer	500.00
June 24.	Received from Town Treasurer	200.00
Sept. 12.	Received from Town Treasurer	200.00
Nov. 16.	Received from Town Treasurer	500.00
Dec.	Received from Town Treasurer	300.00
1908.		
Jan. 25.	Received from Town Treasurer	620.60
Jan. 25.	Proportion of Literary Fund	79.85
Jan. 25.	State rebate on tuitions	261.55
Feb. 15.	Proportion of dog licenses	43.25
Feb. 15.	Received from Town Treasurer	262.52
		$3,864.80

DISBURSEMENTS.

TEACHING.

Caroline Foster	$52.50
Christine Magee	25.00
Florence Cheney	25.00
Molly Abbe	27.30
Clarence Simonds	60.00
Eva M. Batchelder	80.00
Christine Magee	65.00
Florence Cheney	65.00
C. L. Foster	70.00
V. Wilmerding	9.80
Helena Bodwell	24.00
Florence Cheney	90.00

Lillian Cheney	80.00
Edith Miller	70.00
Clarence Simonds	80.00
Christine Magee	51.00
Clarence Simonds	36.00
Mrs. Harry Bray	80.00
Ida M. Spooner	80.00
Helena Bodwell	36.00
Lila B. Libby	14.00
Helena Bodwell	24.00
Edith Miller	16.00
Florence Cheney	90.00
Lillian Cheney	80.00
Clarence Simonds	64.00
Lila B. Libby	56.00
	$1,450.60

BOOKS AND SUPPLIES.

American Book Co., books	$14.40
E. E. Babb & Co., supplies	55.72
Rand, McNally & Co., maps	27.34
W. G. Stevens, treasurer's book	.60
John Whyte, freight and express	3.71
	$101.77

JANITOR SERVICE.

Harold Johnson	$2.50
Alfred Huntoon	2.50
Jennie Donaghy, two terms	4.00
Robert L. Phillips	2.50
Manus H. Perkins	2.50
Alfred Huntoon	1.00
F. C. Abbe, cash paid for	5.00
Earl Holbrook	1.00

F. C. Cheney	2.00
Willie Huntoon	2.00
Manus Perkins	2.50
Robert Phillips	2.50
Robert Phillips	1.75
Harold Wright	2.50
Mrs. Donaghy, cleaning	2.00
C. Duranty, cleaning	3.20
Jennie Donaghy	1.50
Robert Phillips	2.50
Harry Jobin	2.50
Jennie Donaghy	2.00
Arthur Wright	2.50
	$50.45

REPAIRS.

F. J. Bartlett, labor and material, shingling Gilmanton Hill school house	$43.27
Geo. S. Hoit, labor and material	3.25
John Whyte, labor and money paid out	5.70
H. B. Mann, window shades	1.80
W. C. Bartlett	5.45
	$59.47

FUEL.

John Harrigan	$18.00
Thos. Fletcher	21.95
Frank Bodwell	10.00
W. S. Bartlett	5.00
George Bemis	25.00
	$79.95

TRANSPORTATION.

P. J. Cyr	$20.00
W. M. Fogg	12.00
L. A. Ladd	10.00
Frank Bodwell	12.00
Margaret Fitzgerald	25.00
Dennis Lehan	10.00
P. J. Cyr	20.00
L. A. Ladd	10.00
Geo. S. Hoit	30.00
Geo. S. Hoit	20.00
Margaret Fitzgerald	25.00
Dennis Lehan	10.00
P. J. Cyr	15.00
C. L. Whitcomb	25.00
Margaret Fitzgerald	25.00
Geo. S. Hoit	50.00
	$319.00

TUITION.

District No. 1, winter term, 1906-07	$157.30
District No. 1, W. and S. term	8.40
Whitefield High School, spring term	9.00
Littleton School District, spring term	80.50
Littleton School District, spring term	16.25
District No. 1, Spring term	149.70
District No. 1, fall term	194.55
Whitefield High School, fall term	9.00
Littleton School District, fall term	160.00
Woodman Wallace, on acct. tuition	6.25
Whitefield High School, winter term	9.00
	$799.95

SALARIES.

John Whyte, school board	$25.00
W. C. Bartlett, school board	19.00
F. C. Abbe, school board	10.00
John Whyte, making annual report	5.00
W. C. Bartlett, taking enumeration	8.00
C. H. Hazen, auditor, two settlings	3.00
W. G. Stevens, treasurer, 6 mos.	5.00
W. M. Fogg, treasurer, 6 mos.	5.00
Guy P. Smith, clerk	2.00
	$82.00

INSURANCE.

Insurance on 9 school houses, 3 years	$75.00

SUMMARY.

Bal. cash on hand Feb. 15, 1907	$697.03
Total cash received	3,167.77
	$3,864.80

PAID.

Teaching	$1,450.60
Books and supplies	101.77
Janitor service	50.45
Repairs	59.47
Fuel	79.95
Transportation	319.00
Tuition	799.95

Salaries	82.00
Insurance	75.00
	$3,018.19
Bal. cash on hand Feb. 17, 1908	846.61

Respectfully submitted,

WM. M. FOGG, Treasurer.

Feb. 17, 1908. Audited and found correct with proper vouchers for all money paid out.

C. H. HAZEN, Auditor.

Statistical Report of School District No. 1.

Grade of School	Terms 1907 and 1908	Name of Teacher	No Weeks in School	No Scholars	Average Member-hip	No in Reading	No in Spelling	No in Writing	No in Arithmetic	No in Geography	No in Grammar	No in History	No in Physiology	No in Rhetoricals	No in Drawing	No in Vocal Music	Ave Daily Attend'ce	No in Latin	No in French	No in Geometry	No in Higher English	No in Physic	No in Algebra	No in Bookkeeping	No in Civil Govern't	No in Chemistry	No in Botany	Composition	Commercial Law	Wages Per Week
High	Spring	Frederick W. Wallace	11	26	26		8		8	8		10					22	12	14	6	26	5	12	4	7	4	5	26		$ 28 57
		Lottie M. Hall																												12 00
		Cynthia A. Kidder																												9 00
High	Fall	Walter M. May	13	25	23		8		10	4		5					22	10	15	7	25	4	15	3				25	5	25 72
		Katherine Collins																												12 85
		Cynthia A. Kidder																												9 00
High	Winter	Walter M. May	11	25			5		8			8					23	10	15	12	25	4	9	4		4	4	25	5	25 72
		Katherine Collins																												12 85
		Cynthia A. Kidder																												9 00
Grammar	Spring	Eva M. Whalen	11	35	34	35	35	35	35	7	35	22	28	35	35	35	31						6							9 00
Grammar	Fall	Eva M. Whalen	13	34	32	34	34	34	34	26	34	8	22	34	34	34	31						14							9 00
Grammar	Winter	Eva M. Whalen	11	30	30	30	30	30	30	21	30	8	30	30	30	30	28								30					9 00
Intermediate	Spring	Nellie M. Sanderson	11	25	24	25	25	25	25	25	25	10	25	25	25	25	22													9 00
Intermediate	Fall	Nellie M. Sanderson	13	29	27	29	29	29	29	29	29	14	29	29	29	29	25													9 00
Intermediate	Winter	Nellie M. Sanderson	11	26	26	26	26	26	26	26	26	12	26	26	26	26	24													9 00
Primary	Spring	Anna G. Desmond	11	28	25	28	28	28	28	4	28	4	28	28	28	28	22													9 00
Primary	Fall	Marian N. Abbott	13	20	20	20	20	20	20	20	20	13	20	20	20	20	17													9 00
Primary	Winter	Marion N. Abbott	11	20	20	20	20	20	20	20	20	13	20	20	20	20	18													9 00

Births Registered in the Town of Bethlehem, N. H., for the year ending December 31, 1907.

Date of Birth	Name of Child (if any)	Sex	Living or Stillborn	No of Child, 1st, 2nd, &c.	Color	Name of Father	Maiden Name of Mother	Residence of Parents	Occupation of Father	Birthplace of Father	Birthplace of Mother	Father's Age	Mother's Age
Jan. 23	Irvin Pat'k Beaton	M	L	3	W	Daniel J. Beaton, Jr.	Rosie D. McTaigue	Bethlehem	Laborer	Bethlehem	Meredith	27	21
Mar. 5	McCullock	F	"	4	"	Frank H. McCullock	Leona M. Harvey	"	Laborer	Bethlehem	Colebrook	36	35
" 26	Lawrn'ceE.Duranty	M	"	6	"	Charles J. Duranty	Margaret Costello	"	Railroad	Canada	Ireland	35	30
" 26	Wm. M.Champagne	M	"	6	"	Paul Champagne	Lila Bordeau	"	Cook	Canada	Lisbon	40	26
Apr 15	Joseph K. Barrett	M	"	1	"	Henry Clay Barrett	Violet Muncaster	"	Farmer	Bethlehem	Canada	42	31
" 20	Maria Marquis	F	"	9	"	Ernest Marquis	Lucie Rancour	"	Laborer	StFrancoisPQ	St.Ephrem PQ	41	36
" 24	Mona R. L. Mills	F	"	2	"	George P. Mills	Carrie S. Morse	"	Farm laborer	Fitc'brg Mass	Littleton	40	34
May 11	Ellen P. Wright	F	"	1	"	Loran A. Wright	Anna E. Flynn	"	Farmer	Bethlehem	Cambridge Vt	26	26
June 5	Agnes F. Melcher	F	"	3	"	Edward E. Melcher	Rose Eliza Murray	"	Farmer	Island P'ndVt	StJohns'by Vt	25	24
" 28	Louise Daggle	F	"	8	"	Joseph Daggle	Bridgie Chansley	"	Shoe maker	Canada	Ireland	43	39
July 20	LaGrave	M	"	7	Ind	Louis LaGrave	Mary Emmett	"	Basket maker	Shar'nSpg NY	Canada	30	28
" 26	Cecile Louise Miller	F	"	6	W	Henry S. Miller	Alice M. Merrill	"	Painter	Jefferson	Littleton	53	44
Aug.14	Leon Alex. Hoik	M	"	2	"	John H. Hoik	Sadie Simonds	"	Engineer	Canada	England	28	30
Sep. 11	Marion Barker	F	S	4	"	William S. Barker	Marion Hurd	"	Clerk	Maine	Massachus'ts	40	38
" 17	Arthur James Reid	M	"	3	"	George S. Reid	Catherine McCann	"	Carpenter	Nova Scotia	NewBrunsw'k	28	28
Oct. 6	Rachael Marg't. Cyr	F	L	2	"	Joseph Cyr	Minnie J. Roche	"	Farmer	Canada	Waterford Ire	30	32
" 8	Chas.Hen'ySanborn	M	"	3	"	Charles H. Sanborn	Annie Bowlin	"	Farmer	Haverhill	PrinEd.Island	24	29
Dec 16	Emert'nL Lightfoot	M	"	1	"	James H. Lightfoot	Dora Tucker	Mass'c'etts	Fireman	Connecticut	Bethlehem	23	25

I hereby certify that the above return is correct, according to the best of my knowledge and belief. WM. T. BARTLEY, Town Clerk.

Marriages Registered in the Town of Bethlehem, N. H., for the year ending December 31, 1907.

Date of Marriage	Place of Marriage	Name and Surname of Groom and Bride	Residence of each at time of Marriage	Age in Years	Color of each	Occupation of Groom and Bride	Place of Birth of each	Names of Parents	Birthplace of Parents	Condition	Name, residence, and official station of person by whom married
Jan. 21	Bethlehem	George D. Sargent	Bethlehem	23	W	Farmer	Woodstock	Seneca Sargent Comelia Copp	Thornton Tilton	1	F. C. Abbe Justice of Peace
		Mary E. Sanborn	"	15	"	Housework	Bethlehem	Hosea Sanborn Julia E Miller	Bethlehem Dalton	1	Bethlehem
Mar. 23	Littleton	Loren Asa Wright	"	25	"	Carpenter	"	William J. Wright Ellen J. Thayer	London Eng Canada	1	W. F. Ineson Clergyman
		Anna E. Flynn	Vermont	25	"	Table waiter	Cambridge, Vt	John W. Flynn Anna C. Nevins	Boston Vermont	1	Littleton
June 6	Bethlehem	Harry C. Day	Bethlehem	34	"	Farmer	Waterford, Vt	Ransom S. Day Lydia Keach	Dalton Vermont	2	G. N. Dorr Clergyman
		Etta M. Howland	"	36	"	Housework	Sherbrook PQ	Henry Smith Harriet Varney	Sherbrooke Canada	1	Bethlehem
July 24	"	Frank Bennett	Manchest'r	21	"	Teamster	Manchester	Joseph M. Bennett Jane Lackler	St Johns N B "	1 1	F. C. Abbe Justice of Peace Bethlehem
		Nellie Belware	Bethlehem	19	"	Waitress					
Sep. 24	Beth. Junc	Harry Holbrook	"	21	"	Laborer	Granby, Vt.	Richard Holbrook Susan F. Berry	Bangor Me. Jefferson	1	W T. Bartley Clergyman
		Adeline Holmes	Lincoln	24	"	Housework	Twin M't'n	Samuel Holmes Harriet Woodward	Lincoln Twin M't'n	2	Bethlehem
" 24	Bethlehem	Howard E. Thompson	Bethlehem	23	"	Physician	Bethlehem	Edward R. Thompson Mary A. Dodds	Bethlehem Sherbrooke	1	Loren Webster Clergyman
		Ruth Amelia Abbe	"	22	"	Teacher	Massach'ts	Frederic C. Abbe Elizabeth C. Hosford	Enfield Conn Massach'ts	1	Holderness
Oct. 30	Littleton	Moody P. Huntoon	"	23	"	Farmer	Bethlehem	William J. Huntoon Jane McPherson	Bethlehem Prin. Ed. Isld	1	W. F. Ineson Clergyman
		Lorine K. Rich	Franconia	28	"	Housework	New York city	Bowles Willey		2	Littleton

Marriages--Continued.

Date of Marriage	Place of Marriage	Name and Surname of Groom and Bride	Residence of each at time of Marriage	Age in years	Color of each	Occupation of Groom and Bride	Place of Birth of each	Names of Parents	Birth place of Parents	Condition	Name, residence, and official station of person by whom married
Nov. 28	Massach'ts	John J. Gardner	Bethlehem	25	W	Gardner	Clinton, Mass	Samuel Gardner Hannah Clune	Troy, N. Y. Massach'ts	1	John H. Gavin Clergyman
		Christine A. Magee	Massach'ts	23	"	Teacher	Amherst, Mass	Michael Magee Bridget Hasset	Ireland Ireland	1	Amherst, Mass
Dec. 11	Bethlehem	Harry M. Stevenson	Sherbrook	26	"	Fireman	Barnet, Vt.	Fred Stevenson Cora Jenne	Scotland Newbury, Vt	1	Wm. T. Bartley Clergyman
		Mayme M. McAuley	Bethlehem	23	"	Teacher	Winslow, Que	Malcolm J. McAuley Christine McPherson	Scotland Brook'ln PEI	1	Bethlehem
" 25	"	Albro M. Ricker	Massach'ts	72	"	Carpenter	Bangor, Me.	Marcus Ricker Maria Marden	Fenobs't Me Palermo, Me	3	Wm. T. Bartley Clergyman
		Lucy B. Thompson	Bethlehem	67	"	Housekeeper	Sherbrooke	Edward Berwick Rhoda Wright	England	2	Bethlehem
" 25	"	Bernard L. Harvey	Franconia	32	"	Carpenter	Waterford, Vt	Charles Harvey Mary Johnson	Burke, Vt. Lunenb'g Vt	1	G. N. Dorr Clergyman
		Mabel A. Varney	Bethlehem	20	"	Dressmaker	Bethlehem	John Varney Flora McCullock	Bromp'tn Ca Bethlehem	1	Bethlehem

I hereby certify that the above return is correct, according to the best of my knowledge and belief. WM. T. BARTLEY, Town Clerk.

Deaths Registered in the Town of Bethlehem, N. H., for the year ending December 31, 1907.

Date of Death	Name and Surname of the Deceased	Age Years	Age Months	Age Days	Place of Birth	Sex	Color	Single, Married Widowed	Occupation	Birthplace of Father	Birthplace of Mother	Name of Father	Maiden Name of Mother
Jan. 27	Mrs. David McHarg	86			Scotland	F	W	W	None	Scotland		Andrew Melrose	
Feb. 8	Margaret E. Sullivan		10	22	Bethlehem	F	"	S	None	Belchert'n Mass	Philad'p'a Penn	Maurice Sullivan	Margaret Droney
" 8	Bernard Arthur Penny		4	23	"	M	"	S		Leeds, P. Q.	Ireland	James Penny	Mary Colman
Apr. 13	Clara Emily Hazen	26	6	13	Hartford, Vt	F	"	S	Nurse	Hartford, Vt.	Hartford, Vt.	George T. Hazen	Maria S. Gillette
" 19	John Pierce	82	1		Bethlehem	M	"	M	Lumberman	Petersham Mass	Dalton, N. H.	John Pierce	Sallie Oakes
" 20	Maria Marquis			1	"	F	"	S		Canada	Canada	Ernest Marquis	Lucie Rancour
May 3	Abigail M Whitcomb	80	9	1	Lisbon	F	"	W	None			Nathan Dexter	Abigail Gale
" 16	Martha B. Jesseman	66	10	10	Bethlehem	F	"	W	None	Bethlehem	Bethlehem	Moses Phillips	Joanna Burnham
Jun. 27	Grace A. Simonds	21	8	20	"	F	"	S		"	Canada	Ira B. Simonds	Mary E. Blake
July 4	George I. Eisner	34	7	4	Philad'p'a Penn	M	"	S		Germany	Philad'p'a Penn	Laduc Eisner	Sarah Philipps
" 17	Myra S. Burns	40	6		Bethlehem	F	"	M	Houseke'p'r	Littleton	Charleston, Vt.	Charles F. Towns	Julia Harlow
Aug. 6	Lydia Jane Eudy	58	4	12	Lincoln	F	"	M	Domestic			Timothy Boise	Harriet Smith
" 21	Henry Frederick Bond	87	3	9	Boston, Mass	M	"	M	Clergyman		Nantucket	George Bond	Ann S. Hammatt
" 25	Crete N. Butler	55				F	"	M					
Sep. 11	Barker				Bethlehem	M	"	S		Maine	Massachusetts	William S. Barker	Marion Hurd
" 15	Mrs. Sarah Eisner	73	2	20	Philad'p'a Penn	F	"						
" 22	Marion E. Barker	37	7	2		F	"	M		Chelsea	Boston, Mass	Joseph W. Hurd	Elizabeth Bowen
Dec. 4	Margaret McAuley	96			Scotland	F	"	W	None	Scotland	Scotland	John McLean	Isabelle McCloud
" 24	Nellie M. Parker	24			Canada	F	"	M	At Home	Canada	Canada	Gilman Moore	Lizzie Findley

I hereby certify that the above return is correct, according to the best of my knowledge and belief. WM. T. BARTLEY, Town Clerk.

New Hampshire State Library
3 4677 00329738 4